

PLAN SHOWING THE PROPOSED CONSTRUCTION OF A RESIDENTIAL BUILDING AT PLOT NO. 186, BHARATHIYAR STREET, SALI GRAMAM, CHENNAI-93 T.S. NO. 25, BLOCK NO. 37, S.No. 137/1B & 138/1B SALI GRAMAM VILLAGE, SCALE - 1" = 8' 0" (1: 100)

JOINERIES:-

D	DOOR	3'3" X 7'0"
D1	DOOR	3'0" X 7'0"
D2	DOOR	2'6" X 7'0"
W	WINDOW	6'0" X 4'6"
V	VENTILATOR	2'0" X 2'0"

AREA STATMENT:-

	SQ. FT.	SQ. MT.
PLOT EXTENT	3512.45	328.45
GROUND FLOOR	1232.45	114.55
FIRST FLOOR	2273.09	211.25
SECOND FLOOR	1178.00	109.16
TOTAL AREA	4683.50	435.26
STILT PARKING AREA	782.50	72.72
PLOT COVERAGE	64.11%	
F.B.I	1.33	

COLOUR INDEX:-

PROPOSED	
ROAD/STREET	
BOUNDARY	



DESIGN DATE - 14.05.02
FILENAME -
COR-17

OWNER:-

82.00
x61.00

V. SEVARENGARAI, I.C.F.
LICENSED ENGINEER, C.I. No. 209
CORPORATION OF CHENNAI
OFF. No. 3, NORTH USHARA ROAD
1 NAGAR, CHENNAI-600 017
C. 8225128

CMDA "A" CHANEL
C. No. A2/17438/a-

LICENSED SURVEYOR / Revised Plan

OFFICE COPY

A/000949/144/02

Planning Permit No.
APPROVED
SUBJECT TO THE CONDITIONS IN THIS OFFICE LETTER
A2/17438/a-2 Date-26-9-12
No. 17438/a-2
FOR MEMBER SECRETARY
CHENNAI METROPOLITAN
DEVELOPMENT AUTHORITY
CHENNAI - 600 008.

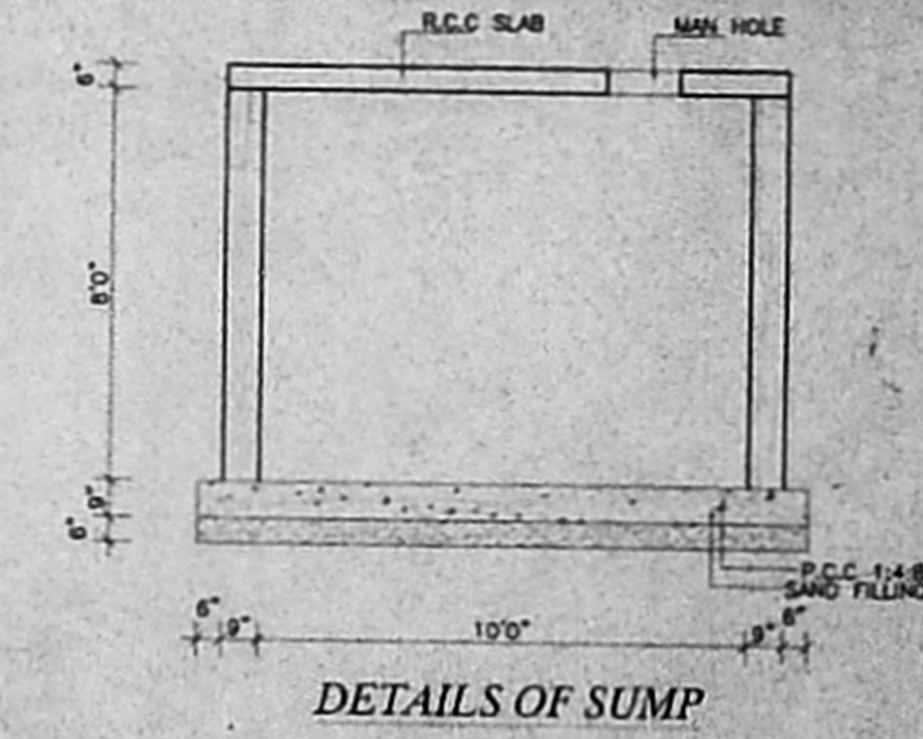
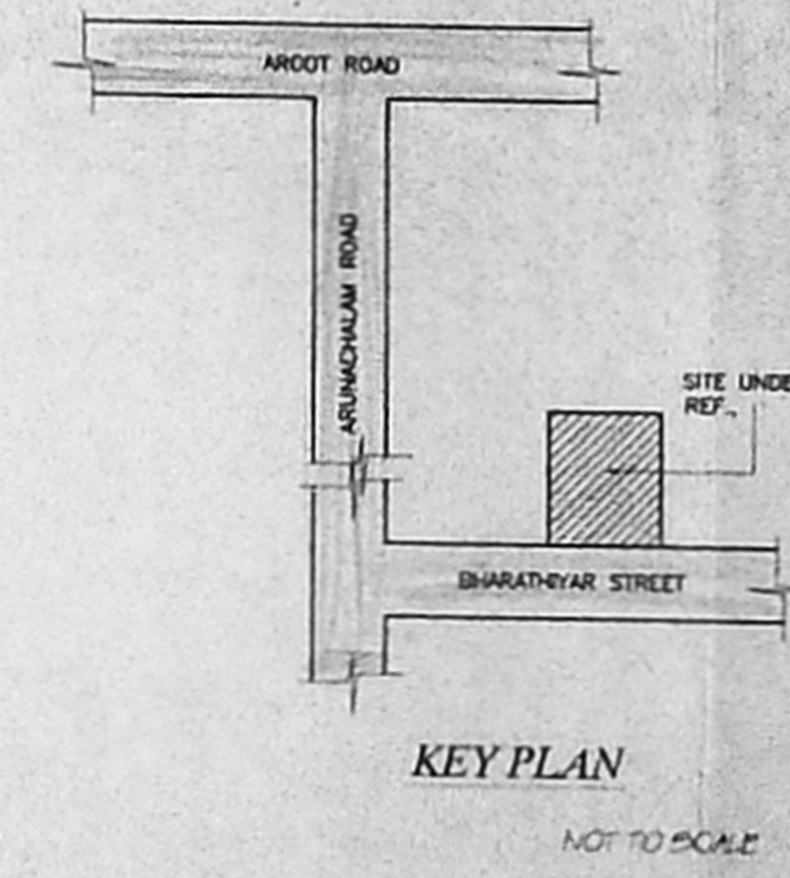
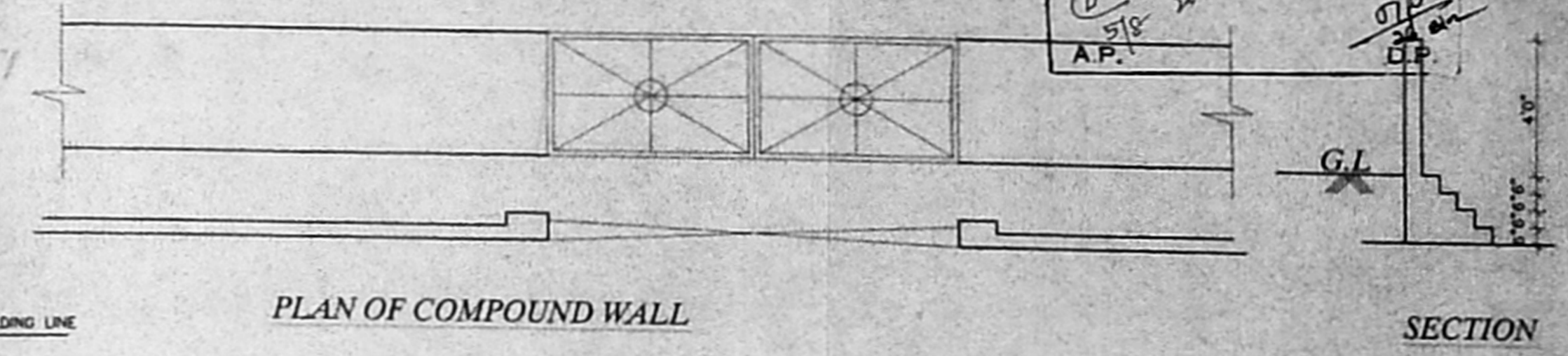
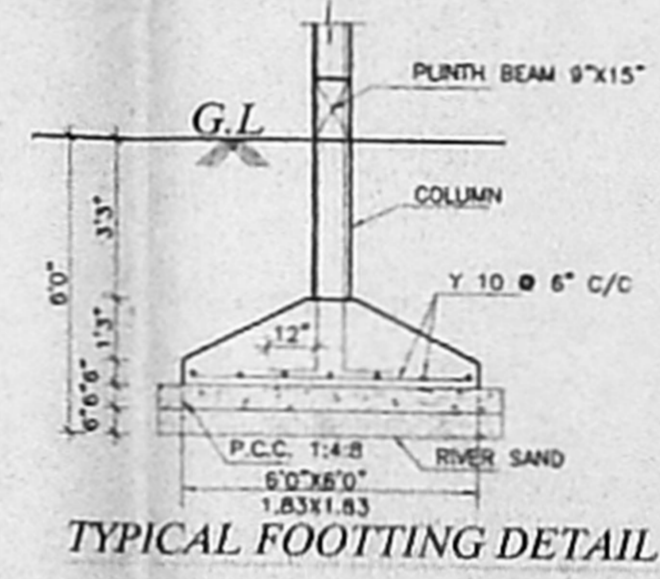
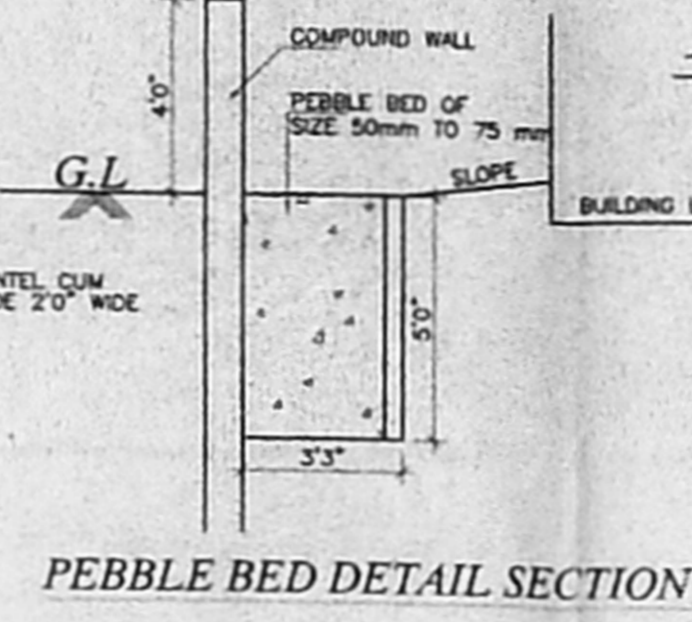
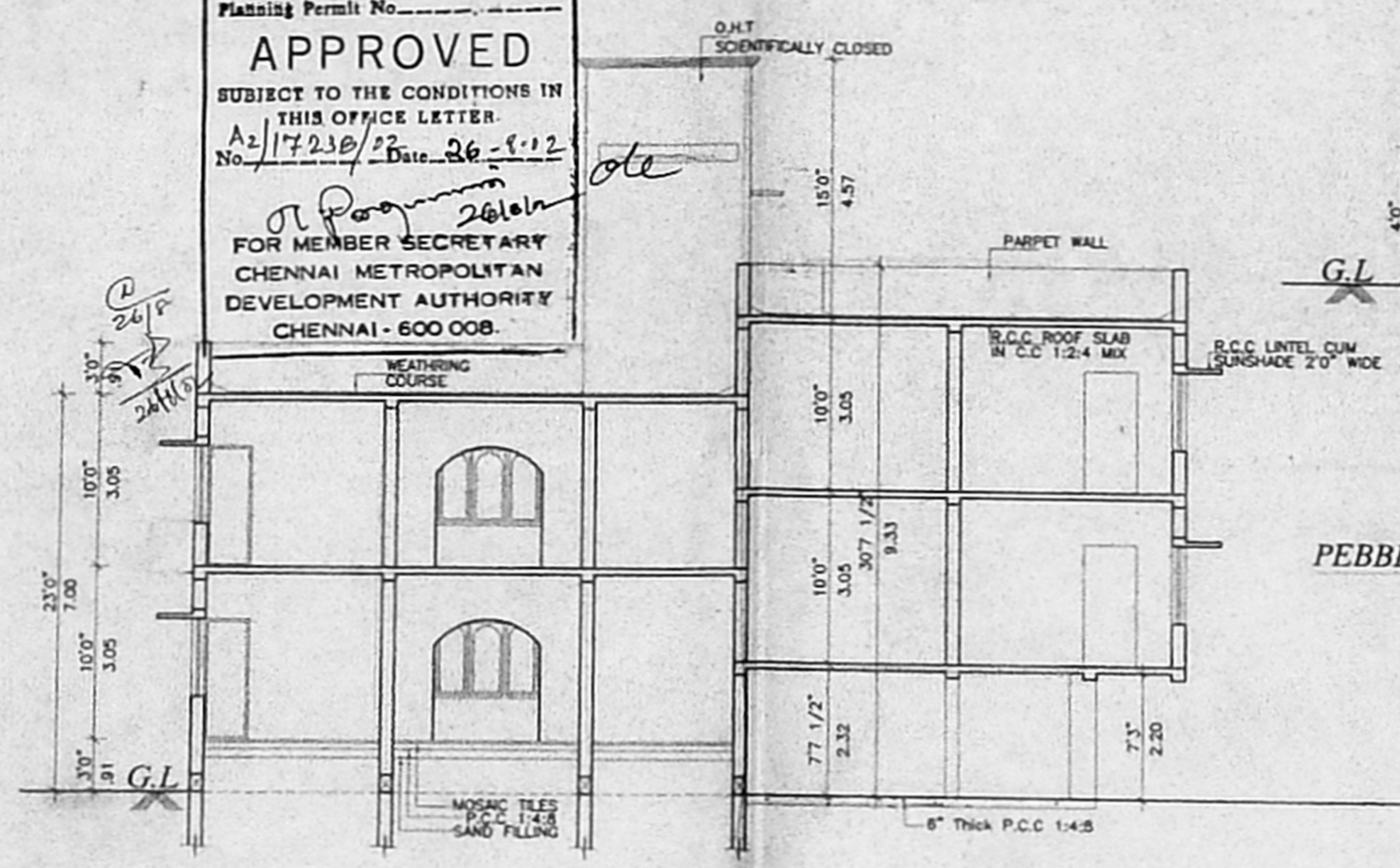
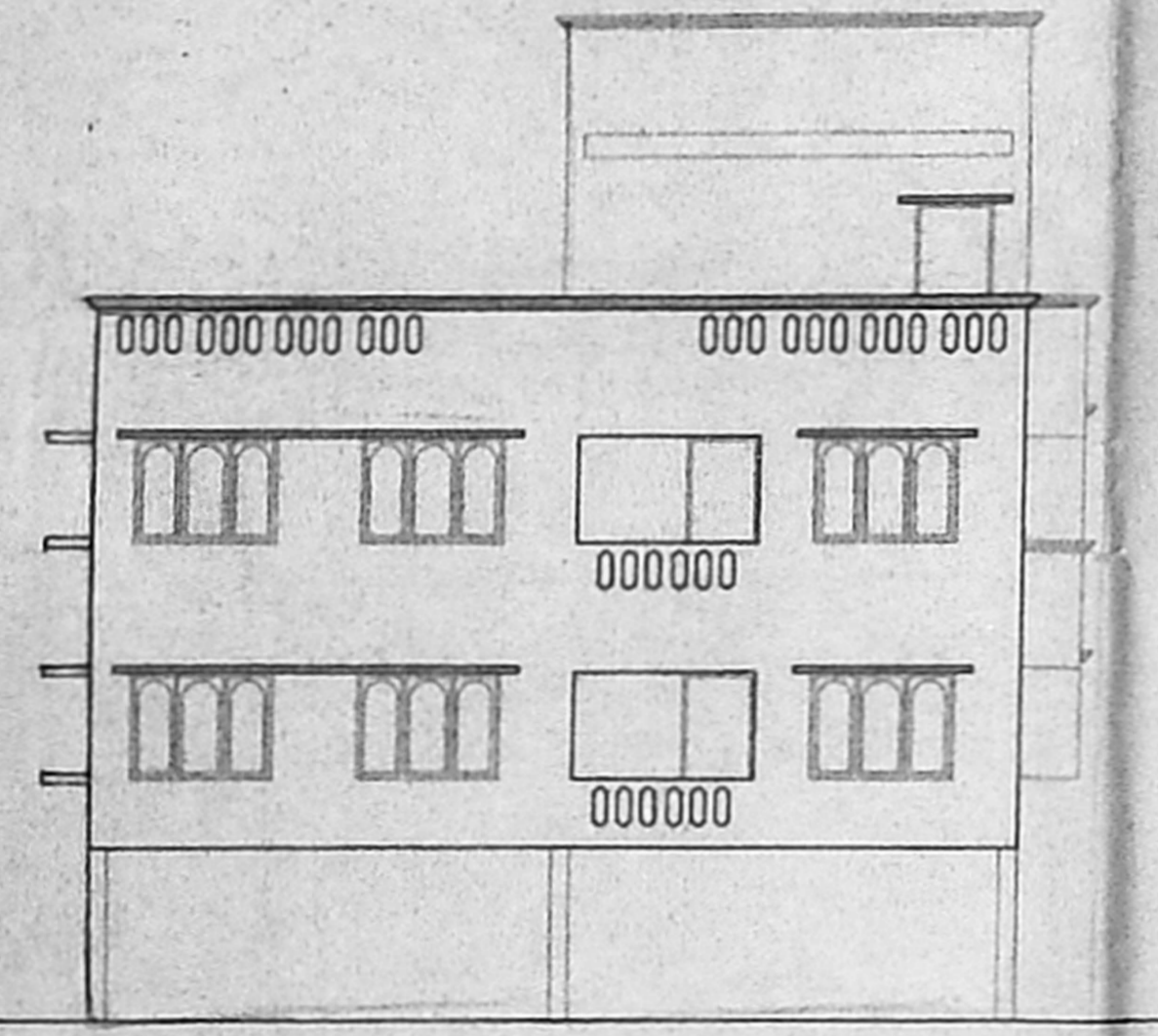

PEBBLE OF SIZE 50 mm TO 75 mm OR 1 mm WIDTH AND 1.5 m DEPTH FOR WATER PERCOLATION

9'	14'6"	41'2"	9'	41'2"	10'7 1/2"	9'
23	4.42	11.22	23	2.13	11	3.23
49'1 1/2" (15.00)						

